

# TOWN of CEDARBURG

*Preserving Yesterday's Heritage for Tomorrow.*

Ride the  
Ozaukee  
Interurban  
Trail  
through  
Cedarburg!



## TOWN NEWSLETTER

[www.town.cedarburg.wi.us](http://www.town.cedarburg.wi.us)

SPRING

2005

By: David Valentine,  
Town Supervisor

### Town + City = Cedarburg Community

When you tell a friend or acquaintance where you live, what do you say? Town of Cedarburg? City of Cedarburg? Or, just Cedarburg?

To the "world outside," we are all one community. That is great and that is the way it should be, in my opinion. We are the Town and City because the State Law dictates we have two governmental bodies. There are some differences. The City is more urban, but has trended toward some new ideas like a "conservation subdivision" that looks like the Town. The Town is more rural, but we recently started to develop some more intense retail areas. We are melding and evolving into an even more tightly knit community where the line between the Town and City will become even more blurred.

More important, we share the same values, share the same identity, share the same schools and share most of the same recreational programs. We generally live in harmony, and it's a great place to live and raise a family.

We have had a couple "bumps" in the Town/City relationship, most notably the Fire Protection issue a couple years ago. However, that has been resolved and there will be a new Fire Station #2 at Five Corners by this summer that will enhance fire protection for both the Town and City. We have a long-term fire protection agreement in place that is fair and equitable to everyone in the Cedarburg community.

The Cedarburg community has a lot to offer. Some examples are:

- State-of-the-art Swimming Pool - jointly owned
- A Library that is looking to expand - jointly owned
- Recreational Programs - jointly funded
- A new Nature Park - land jointly owned

There are more, but these type of cooperative efforts are serving the residents very well. The Town and City also face challenges together, like the old dump site that is a joint problem, but may turn out to be a joint asset.

*(continued on page 2)*



**David Valentine, Town Supervisor**

### *WHATS INSIDE*

Town Chairman Update .....	3
What is a Town Constable? .....	4
Town Zoning Map .....	5
Friends of the Library .....	6
July 4th Activities .....	8

### **Cedarburg Fire Station No. 2**

Cedarburg Fire Station No. 2 is almost complete. The Town will be having a ribbon-cutting ceremony on June 1, 2005 at 6:00 p.m. with an open house afterwards. All Town & City residents are invited!



### **Town of Cedarburg Preservation Award**

The Town of Cedarburg is seeking applicants for its second annual Preservation Award. Nominations may be made by individuals who have completed the renovation of a historic structure or may be submitted by friends, relatives or neighbors. Please address a letter to F. Eric Utz, 1293 Washington Avenue, Cedarburg, Wisconsin 53012 and explain why your particular preservation project should be considered.

(Continued from page 1)

As we look to the future, the Cedarburg community needs to plan and grow as one. A good example is a new citizens committee formed to develop a solution to the lack of space for soccer, baseball, football and other outside sports. I feel the answer to this problem will encompass the whole Cedarburg community. No one asked: "Do you live in the Town or the City?" The only qualifications for the committee were: "Do you care and do you want to find a solution?"

We must all share a vision of what is best for the Cedarburg community and work cooperatively toward that end. There will no doubt be "tests" along the way, but I personally have every confidence that we will progress and grow as the Cedarburg community.

There will be a debate over the next few years as to what exactly that vision really should be. I encourage everyone to share your vision, share your expertise and continue to make Cedarburg one of the most envied communities in the State of Wisconsin.

### Town Loses Long-Time Assistant; Hires New Assistant

The Town will be losing long-time Administrative Assistant Judi Pugh to retirement on May 27<sup>th</sup>. Judi began working for the Town in 1997 and was responsible for coordinating many development and planning initiatives, in addition to answering residents' questions on a wide-range of issues. Judi and her husband Ron will be relocating to a new home in Princeton, Wisconsin. Judi has been an integral part of the Town's operations and her knowledge will be missed.

Sandra Sweet, a Cedarburg resident, will assume the Administrative Assistant position for the Town. Ms. Sweet was most recently an Administrative Assistant for Allen Edmonds in Port Washington.



Judi Pugh

 <p><b>AN AMERICAN REVOLUTION</b></p>  <p>Over 26 Years Of Sales And Service</p> <p><b>NEWMAN</b> OF CEDARBURG</p> <p>1181 WAUWATOSA ROAD • PO BOX 465 • CEDARBURG, WI 53012 (262) 377-3020 • 1-800-261-3020 • <a href="http://www.north2newman.com">www.north2newman.com</a></p>	<p>☆☆☆☆☆☆☆☆☆☆</p> <p><b>5 CORNERS</b></p> <p><b>PONTIAC ★ GMC</b></p> <p>New Cars, Trucks and Sport Utilities Sales * Services * Parts Expert Collision Repair ASE Certified Technicians Locally Owned and Operated Get the Deal <u>YOU</u> Want!</p> <p><b>Located South of Highway 60</b></p>
---	---

**Experienced**  
*in the Courtroom.*  
**Supportive**  
*of the Community.*

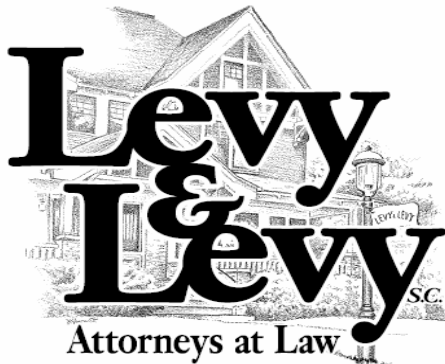

*Your Complete Legal Resource.*

N61 W6058 Columbia Road • Post Office Box 127 • Cedarburg, WI 53012

**(262) 377-5555**

Facsimile: (262) 377-5366 • E-Mail: [atty@levyandlevy.com](mailto:atty@levyandlevy.com)

## GRAFTON STATE BANK

**NOW OPEN at**  
**5 CORNERS IN CEDARBURG**

7955 Highway 60 Cedarburg, WI 53012

(262)-375-1333

[www.graftonstatebank.com](http://www.graftonstatebank.com)



**Grafton State Bank**

**Community Financial Group**

## From the Desk of Jerold F. Voigt Town Chairman

Now that the flowers and grass are growing I'd like to share with you some of the Town government's responses to our own growth spurt. The Town Board recently enlisted the help of a blue-ribbon citizen committee to assist with the selection of a consultant to create design standards for structures, landscaping, pedestrian connections, etc. for the **Five Corners business district**. Upon the recommendation of this committee the Town Board has agreed to negotiate a contract with PDI and Vierbicher Associates to work on our behalf. The blue-ribbon committee consisted of Jim Lee, Mike Groth, Nancy Baehmann, Patty Hansen, and Kevin Canney. Using this group to assist the Town worked out extremely well. Once the consultants are in place I am hopeful that the Town Board will ask these citizens, as well as a number of others, to work with the planners to create design standards that will enhance our own wonderful little community.

The **Smart Growth** plan is moving along slowly. There will be an official Comprehensive Planning Kickoff meeting at four sites in the County over the next month. The Town of Cedarburg will be the host for the last of these, on Thursday, May 12<sup>th</sup> at 6:30 p.m. The points of emphasis over the last six months have been the formation of public participation plans and the creation of opinion surveys. Our own local citizen committee to work with County officials and SEWRPC's planner will be created when planners begin working on our local plan. The entire County plan is expected to be complete in 2008 or 9.

On a personal note, I wish to **thank you all** for giving me the privilege of serving you. Over the years there have been many of you who have been complimentary for "serving in a thankless job." I have been pleased to tell you that it really isn't thankless. Many of you have gone out of your way to express appreciation by words, letters, post cards, and by email. I especially appreciate people like Dale and Dorothy who have sent me several "Thanks for the great job" post-cards—yet are freely critical. They watch our town government carefully, are pillars of the community, and are full of criticisms, suggestions, and compliments. They are truly great citizens.

Many requests and demands of our citizens involve conflicting rights with others and those nearly always result in someone being unhappy. Our government is also severely restricted by state laws. However, there are many wonderful times when our government CAN really help people—on a group or individual basis. Sometimes we have to be willing to act "outside the box", but these are the best of times because people understand their town government really cares about them individually. We must never become a government that provides essential services in just a general sense. It must always be personal—only then can it really be your



(Continued from Page 3) servant. One last item! We currently have 301 email addresses for our **Town of Cedarburg Bulletin**. These people receive a very brief “heads-up” on general interest items that are coming before the Plan Commission and Town Board. The idea is to make it easier for residents to contact their officials prior to them taking action—or to attend the meetings in person. If you wish to receive the bulletin, send an email requesting same to [jvoigt@town.cedarburg.wi.us](mailto:jvoigt@town.cedarburg.wi.us) Addresses are not added to the Bulletin list unless there is a specific request to do so.

Enjoy our warm season! Let us know your opinions so we can best represent you.

### **What is a Town Constable?**

By: Joshua A. Smith



**Dennis Wolff**

What exactly is a Town Constable is a question I hear quite often, especially from my peers that don't live in Wisconsin. It was a question I had asked myself when I first moved from Iowa to Wisconsin and began as Town Administrator. I remember thinking of old John Wayne movies and men patrolling the Town on horseback with six-shooters dangling from their hips. However, the first time I met one of the two Town Constables I was quickly fixed of my “old west” thoughts - what I saw was a guy with messy blond hair and an interesting tee shirt that had stick people on the front (plus he was driving a bright yellow 1941 Willys with a blower!). A constable, as defined by the Webster's New World dictionary is, “a peace officer in a town or village, with powers and jurisdiction somewhat more limited than those of a sheriff”. That definition proves to be quite accurate in the Town of Cedar-

burg's case. The citizens of the Town every two (2) years elect two (2) constables at-large. The constables, by Town ordinance, are empowered to do the following –

- Obey all lawful orders of the Town Board and enforce violations of the Town Code of Ordinances for which complaints are filed
- Impound cattle, sheep, horses, swine, dogs and other animals at-large in the Town.
- Issue citations for violations of the Town of Cedarburg Code of Ordinances



**Mike Halloran**

The Town's two constables are Dennis Wolff and Mike Halloran, both long-time Town residents. Constable Halloran is a former Cedarburg police officer and Constable Wolff is retired from Outboard Marine Corporation after working there for 34 ½ years. Constable Wolff also served in the US Army as a paratrooper in the 1960's for 3 years. Both men enjoy various hobbies ranging from farming to street rods. Constable Wolff is presently working with Lasata Nursing Home for a June antique car show.

If anyone has a question on a Town Code issue, they should call Town Hall (377-4509) and submit their question. Staff and the Town Constable would then be obliged to research the issue brought to their attention and provide feedback.

### **Meet Bob Heidtke, Public Works Employee**

Bob Heidtke is a familiar face in the Cedarburg area. Bob was born in Cedarburg and for the past 43 years has never had another address. Another reason Bob is so recognizable is he has been a Town of Cedarburg employee for almost 22 years. He began working part-time on the garbage route in 1983 and that position has since blossomed into a full-time public works employee who handles a variety of tasks, including garbage collection and road maintenance.



For fun Bob enjoys bow-hunting for deer & elk, shooting prairie dogs (in North Dakota), rabbit and duck hunting and fishing for walleyes, northern and perch. Bob has three siblings – two sisters and one brother (2 siblings of which still live in Cedarburg). His brother and father were also long-time members of the Cedarburg Fire Department. Besides hunting, Bob thoroughly enjoys being outside, eating at the Farmstead restaurant and hanging around the many businesses that make Cedarburg unique.

# Town of Cedarburg Zoning Map

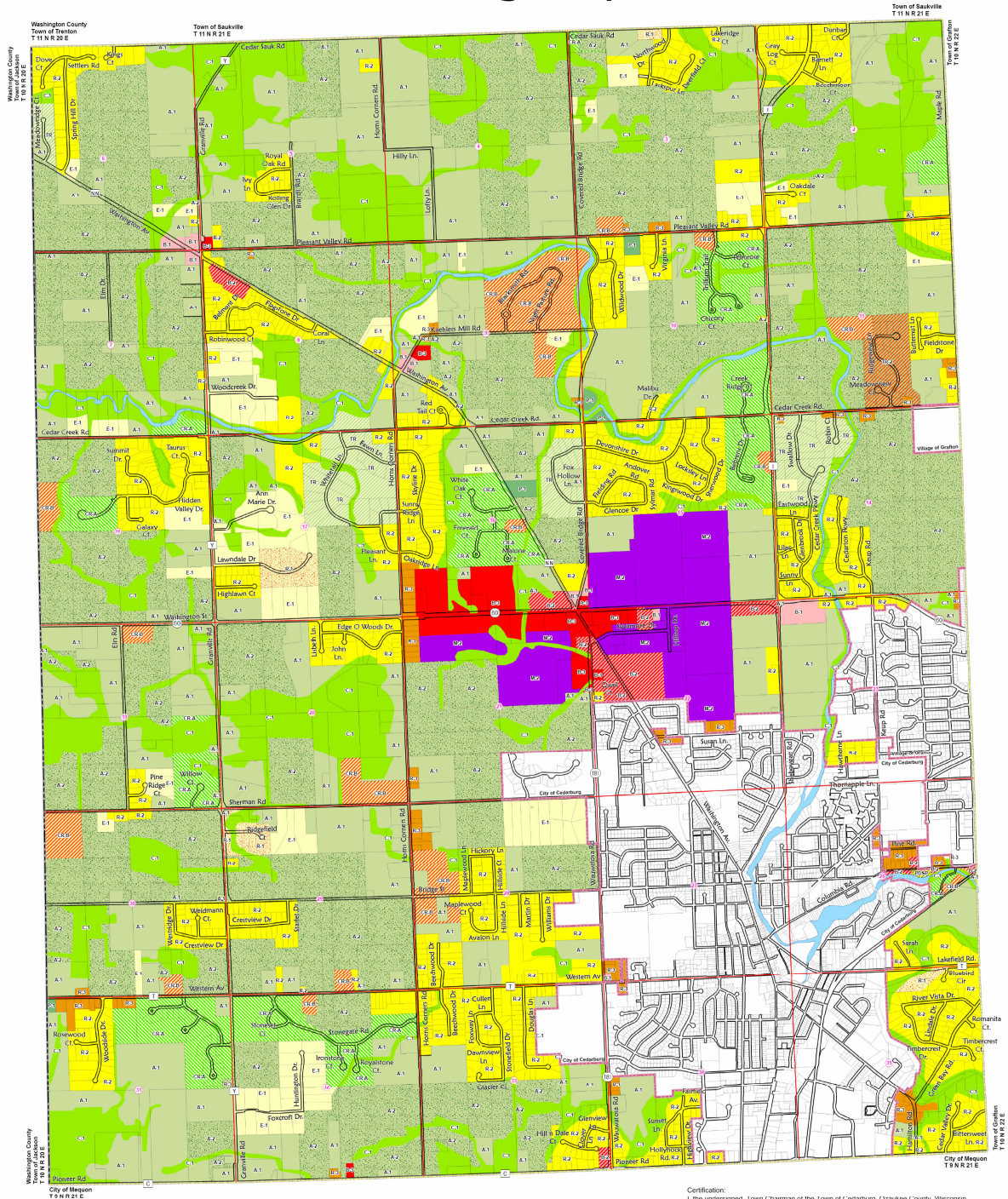

## Legend

R-1 Single Family Residential District	M-2 Planned Industrial District	CR-B Countyside Residential B
R-2 Single Family Residential District	A-1 Agricultural District	TR Transitional Residential
R-3 Single Family Residential District	A-2 Prime Agricultural District	TR-2 Transitional Residential
B-1 Neighborhood Business District	C-1 Conservancy District	PDSP Planned Development Special Permit
B-2 Planned Business District	P-1 Public and Private Park District	
B-3 Business District	E-1 Estate District	
B-4 S Corners Town Center	CR-A Countyside Residential A	

Certification:  
I, the undersigned, Town Chairman of the Town of Cedarburg, Ozaukee County, Wisconsin, do hereby certify that the Zoning Map, Town of Cedarburg, Ozaukee County, Wisconsin on \_\_\_\_\_ Changes thereafter shall not be effective until entered and attested on the certified copy.

Attestation:

Jerold F. Voigt, Town Chairman

Date

Joshua A. Smith, Town Administrator

Date

The data is provided without warranty of any representation of accuracy, timeliness, or completeness. It is the responsibility of the Requester to determine accuracy, timeliness, completeness, and appropriateness of its use. The Town makes no warranty, expressed or implied to the use of the mapped data.

Zone	Area (Acres)	Population	Value (\$)	Jobs	Other
R-1					
R-2					
R-3					
B-1					
B-2					
B-3					
B-4					
M-2					
A-1					
A-2					
C-1					
P-1					
E-1					
CR-A					
CR-B					
TR					
TR-2					
PDSP					

0 500 1,000 2,000 3,000 Feet







## CEDARBURG FRIENDS OF THE LIBRARY IS . . .

. . . a growing group of public spirited citizens dedicated to sustaining the Cedarburg Public Library through volunteer support, fundraising, and advocacy. We invite you to join the Friends working on behalf of your library.

The friends sponsor *Special Events*, and conduct an annual *Used Book Sale*, help in the library with the *Adopt-a-shelf* program and the *Scholastic Book Sale*, act as *advocates for the Library*, work to increase awareness of the Library's needs and enhance Library services through gifts such as additional copies of best-selling books, additions to Books on CD & DVD collections, contributing to the Juvenile & Travel collections, updating *Genealogy software*, and developing a Cedarburg Library website.

Libraries change lives . . . Your contribution to the Friends is a gift that lasts forever.

**BECOME A FRIEND TODAY!**



## IS CEDARBURG'S PUBLIC LIBRARY IMPORTANT TO YOU?

**Become a New Member and/or contribute  
To the Library's Building Fund.**

Please make checks payable to: Cedarburg Friends  
Of the Library. Thank You.

Name \_\_\_\_\_

Address \_\_\_\_\_

Phone \_\_\_\_\_

**CEDARBURG  
FRIENDS OF THE LIBRARY**  
W63 N583 Hanover Street  
Cedarburg, WI 53012

- |   |          |
|---|----------|
| <input type="checkbox"/> Senior         | \$10.00  |
| <input type="checkbox"/> Student        | \$10.00  |
| <input type="checkbox"/> Individual     | \$20.00  |
| <input type="checkbox"/> Family         | \$30.00  |
| <input type="checkbox"/> Patron         | \$100.00 |
| <input type="checkbox"/> Friend Forever | \$500.00 |
| <input type="checkbox"/> Building Fund  | \$ _____ |

☐ I want to volunteer for CFL activities. Please call me!

☐ Library services ☐ Book sales

☐ Adult programs ☐ Children's programs ☐ Contribution only

Cedarburg Friends of the Library is a non-profit 501 (c)(3) organization. Membership/Contributions are tax-deductible to the full extent allowable by law.

## Cedarburg Public Library Information

W63 N583 Hanover Avenue  
Phone: 375-7640; Fax 375-7618  
Online catalog [www.easicat.net](http://www.easicat.net)  
Hours: Monday - Thursday 9:00 a.m. - 9:00 p.m.  
Friday and Saturday 10:00 a.m. - 5:00 p.m.  
Sunday 1:00 - 5:00 p.m. (September - May)  
Closed Sunday May 8 and 29

**2005 Summer Reading Program** – All ages are invited to experience “Dragons, Dreams and Daring Deeds @ Your Cedarburg Public Library” this summer. Registration begins Saturday, June 11<sup>th</sup>. The seven week program includes story times, free events on Wednesday afternoons, and lots of reading. For more information, call 375-7640 or talk to Miss Erika at the Library.



**PLEASE VISIT GALIOTOS FOR LUNCH OR  
DINNER AT 1221 WAUWATOSA ROAD  
(2 BLOCKS SOUTH OF 5 CORNERS)**

**RESERVATIONS ARE RECOMMENDED!  
(262) 377-8085**



Tara Skebba (right) presents the refurbished Town sign to Town Chairman Voigt outside of Town Hall. Ms. Skebba, a senior in high school, painted and sanded the sign for her Gold Award Project. The sign was reinstalled this past winter at the entrance at the Town Hall parking lot. If any other student is interested in assisting in a project for the Town, please call Town Administrator Joshua Smith at 377-4509.

## Please Remove Trees in Cedar Creek

Canoeing on Cedar Creek is a popular pastime in the Town and it has been brought to our attention that there are some trees that have fallen into the creek. Wisconsin law provides that there shall be no obstructions in a navigable stream (Wis. Stats. 30.10(2)). Since Cedar Creek is a navigable stream, owners abutting the creek have the responsibility to maintain its navigability by removing obstructions since they normally own to the centerline of the creek.



Navigable waters are public, and while property owners cannot deny anyone access within the creek, they do not have the right to cross your property to enter the creek and must access it via public access points.

If you have property adjoining the creek, please check your property for trees that may have fallen into the creek and help us keep this waterway safe.

## 5 Corners Master Plan Update

By: Joshua A. Smith

The Town of Cedarburg recently selected Vierbicher Associates from Madison, Wisconsin to assist the Town in the creation of a 5 Corners Master Plan. The Town has witnessed recent construction in the 5 Corners area, including a Grafton State Bank branch that opened in April, an 11,000+ square foot retail complex that will house a Subway and other retailers, Cedarburg Fire Station No. 2 and the demolition of the "old" airport hangar and the construction of a new one. With more development on the horizon, the Town will be establishing strict design standards and future land use designations to ensure development is conducive to what the Town residents want. Other issues to be explored in the 5 Corners Master Plan include the proposed expansion of State Trunk Highway (STH) 60 from 2-lanes to 4-lanes, the possible relocation of STH 181 (Wauwatosa Road) and where it intersects STH 60, the expansion of the Town's pedestrian trail system and other issues that will impact the 5 Corners area in the next 10 to 20 years. The Town will also strive to keep the rural feel of the Town by integrating green open spaces, dense landscaping and by mitigating the view of paved surfaces. Please visit Town Hall with any questions you may have regarding the 5 Corners Master Plan Update.

## Brush Chipping Guidelines

The Town of Cedarburg provides brush chipping to its residents on a fee basis—\$70 per hour. Curbside brush chipping is performed year round. The Town has guidelines for the preparation of the brush to be chipped.

- Branches shall be neatly stacked on the backside of the gravel shoulder.
- The cut ends of the branches should be pointing towards the road.
- Leave the branches as long as possible.
- Maximum diameter of the branches is 6-inches.
- Stumps will not be chipped.
- Any brush or trees, which are cut or trimmed by private contractors, will not be chipped.
- No foreign matter (i.e. nails, wire or construction materials) should be placed in the brush. It can cause personal injury to workers and damage the brush chipper.
- The chipping crew is not authorized to dump chips at private residences.

Piles of brush along the roadway can be a distraction for drivers. Please keep piles of brush off of the roadside until you are ready to call for chipping. The public works employees will note brush piles along the roadways and notices will be sent to those residents whose piles have been at the roadside for more than a week or two without being called-in. Branches that have been sitting for a month or more will have grass and weeds growing within them. This makes it much more difficult to pick up and chip.

**The fee for chipping is \$70 per hour with a minimum charge of \$35.**

## Amended Fees for Appliance Pick-Up Effective January 1, 2005

The fees for appliance pick-up were amended December 1, 2004 as follows:

- All microwaves, refrigerators, freezers, air conditioners, dehumidifiers and other appliances containing Freon that are deposited at the Appliance and Scrap Metal Drop-Off Area **will require a \$15.00 Disposal Tag purchased at Town Hall prior to the aforementioned items being deposited.**
- All microwaves, refrigerators, freezers, air conditioners, dehumidifiers and other appliances containing Freon and scrap metal items that are collected by the Town at a residence or business **will require a \$25.00 Disposal Tag purchased at Town Hall prior to the collection of that item. Each individual item being collected will require a Disposal Tag.**

- The Town will continue to accept non-hazardous scrap metal items at the Appliance and Scrap Metal Drop-Off area at no cost.

## Hunting Regulation Reminder

Just a reminder that the hunting ordinance requires that a **hunter must be 150 yards from a dwelling before discharging a firearm.**

- (1) No person shall discharge any firearm within the Town of Cedarburg, except that he or she has in his/her possession a written permit (upon forms provided and available in the office of the Town Clerk), signed by the owner or occupant of the land permitting the discharge of firearms upon the premises actually owned or occupied.
- (2) The discharge of firearms shall be so controlled that the bullet, shot or missile propelled therefrom does not enter or pass over the premises of another or upon public highways or other public grounds.
- (3) Firearms shall not be used in such manner as to be in reckless disregard of the lives or property of persons upon the public highways or public grounds of the Town or property of others.
- (4) The discharge of firearms shall not interfere with the peace, quiet and enjoyment of their property by any neighboring resident.
- (5) No person, except a Sheriff or law enforcement officer, shall fire or discharge any firearm, rifle, spring or air gun of any description within the limits of any subdivision within the Town of Cedarburg, or within one hundred fifty (150) yards of any residence dwelling or have any firearm, rifle, spring or air gun in his possession or under his control unless it is unloaded and knocked-down or enclosed in a carrying case or other suitable container within the above-described area.

Please contact the Town Hall for a complete copy of the ordinance.





**HONDA**  
American Honda Motor Company

Authorizes Cedar Creek Motorsports of Cedarburg, Wisconsin to hold this limited time offer

**'03 VTX 1800 CLEARANCE**

Tons of Honda line accessories make customizing easy  
Legendary Honda performance and reliability

**Zero Down 6.9% APR UP TO 72 MONTHS**

A Special Purchase of these class-leading cruisers means **YOU WON'T FIND MORE BIKE FOR LESS MONEY ANYWHERE!**

**FROM ONLY \$9386\***  
Reg. Price \$13,499-\$12,599

**2005 DAYTONA 200 CHAMPION**  
**05 CBR600RR**  
ALL NEW FOR 2005  
**In Stock! Come & Get Em!**

**05 CBR1000RR**  
**TRADE UP! WE WANT YOUR BIKE HURRY FOR BEST TRADE-IN VALUE**

**04 TRX300EX**  
REG. PRICE \$4,499  
NOW ON SALE FOR JUST **\$3449\***  
**ONLY \$51\* MONTH**

**04 TRX500FA RUBICON**  
MSRP \$6,999  
**ONLY \$90\* MONTH**

**04 TRX400EX**  
REG. PRICE \$3,299  
NOW ON SALE FOR JUST **\$4467\***  
**ONLY \$67\* MONTH**

**04 TRX250TM**  
REG. PRICE \$3,299  
NOW ON SALE FOR JUST **\$2729\***  
**ONLY \$39\* MONTH**

**Helmets 400 in stock**  
Shoei • Aria • HJC

**Honda scooters**  
**START AT \$35\* MONTH**

**04 CRF70**  
REG. PRICE \$1,499  
**\$1199\***

**04 CRF80**  
REG. PRICE \$1,699  
**\$1599\***

**04 RUCKUS**  
**04 SILVERWING**  
**04 METROPOLITANS**  
**03 METROPOLITANS**  
**STARTING AT JUST \$1499\***

**03 AQUATRAX TURBO**  
REG. PRICE \$9,999  
**\$7999\***  
**You Save \$2,000**

**CEDAR CREEK MOTORSPORTS**  
www.cedarcreekmotorsports.com  
Hwy. 60 at 5 Corners, Cedarburg (262) 377-5700

**HONDA BEST ON EARTH**

ALWAYS BE A RESPONSIBLE RIDER. REMEMBER, ATVS CAN BE HAZARDOUS TO OPERATE. FOR YOUR SAFETY, ALWAYS WEAR A HELMET, EYE PROTECTION AND PROTECTIVE CLOTHING, AND NEVER RIDE ON PAVED SURFACES OR PUBLIC STREETS. KEEP IN MIND THAT DRIVING COCAINE MEETS WITH DRUGS OF ALCOHOL, ALWAYS WEAR A HELMET, EYE PROTECTION AND PROTECTIVE CLOTHING AND PLEASE RESPECT THE ENVIRONMENT. OBEY THE LAW AND READ YOUR OWNER'S MANUAL THOROUGHLY. For rider training information or to locate a rider training course near you, call the ATV Safety Institute at 1-800-487-2867. TRX is a trademark of Honda Motor Co., Ltd. \*Financing based on 12% cash or cash. To expedite credit for APR, APR financing for a 90 month term. No down payment and 0% APR financing up to 72 months through American Honda Financial Corporation upon approved credit. Payment example: 72 months payment of \$17.00 for each \$100 financed. Offer good on new and unregistered 2005 and prior model year ATVs/scooters: 04 CRF70, 04 CRF80, 04 CRF100, 04 CRF150, 04 CRF250, 04 CRF300, 04 CRF400, 04 CRF500, 04 CRF600, 04 CRF700, 04 CRF800, 04 CRF900, 04 CRF1000, 04 CRF1100, 04 CRF1200, 04 CRF1300, 04 CRF1400, 04 CRF1500, 04 CRF1600, 04 CRF1700, 04 CRF1800, 04 CRF1900, 04 CRF2000, 04 CRF2100, 04 CRF2200, 04 CRF2300, 04 CRF2400, 04 CRF2500, 04 CRF2600, 04 CRF2700, 04 CRF2800, 04 CRF2900, 04 CRF3000, 04 CRF3100, 04 CRF3200, 04 CRF3300, 04 CRF3400, 04 CRF3500, 04 CRF3600, 04 CRF3700, 04 CRF3800, 04 CRF3900, 04 CRF4000, 04 CRF4100, 04 CRF4200, 04 CRF4300, 04 CRF4400, 04 CRF4500, 04 CRF4600, 04 CRF4700, 04 CRF4800, 04 CRF4900, 04 CRF5000, 04 CRF5100, 04 CRF5200, 04 CRF5300, 04 CRF5400, 04 CRF5500, 04 CRF5600, 04 CRF5700, 04 CRF5800, 04 CRF5900, 04 CRF6000, 04 CRF6100, 04 CRF6200, 04 CRF6300, 04 CRF6400, 04 CRF6500, 04 CRF6600, 04 CRF6700, 04 CRF6800, 04 CRF6900, 04 CRF7000, 04 CRF7100, 04 CRF7200, 04 CRF7300, 04 CRF7400, 04 CRF7500, 04 CRF7600, 04 CRF7700, 04 CRF7800, 04 CRF7900, 04 CRF8000, 04 CRF8100, 04 CRF8200, 04 CRF8300, 04 CRF8400, 04 CRF8500, 04 CRF8600, 04 CRF8700, 04 CRF8800, 04 CRF8900, 04 CRF9000, 04 CRF9100, 04 CRF9200, 04 CRF9300, 04 CRF9400, 04 CRF9500, 04 CRF9600, 04 CRF9700, 04 CRF9800, 04 CRF9900, 04 CRF10000, 04 CRF10100, 04 CRF10200, 04 CRF10300, 04 CRF10400, 04 CRF10500, 04 CRF10600, 04 CRF10700, 04 CRF10800, 04 CRF10900, 04 CRF11000, 04 CRF11100, 04 CRF11200, 04 CRF11300, 04 CRF11400, 04 CRF11500, 04 CRF11600, 04 CRF11700, 04 CRF11800, 04 CRF11900, 04 CRF12000, 04 CRF12100, 04 CRF12200, 04 CRF12300, 04 CRF12400, 04 CRF12500, 04 CRF12600, 04 CRF12700, 04 CRF12800, 04 CRF12900, 04 CRF13000, 04 CRF13100, 04 CRF13200, 04 CRF13300, 04 CRF13400, 04 CRF13500, 04 CRF13600, 04 CRF13700, 04 CRF13800, 04 CRF13900, 04 CRF14000, 04 CRF14100, 04 CRF14200, 04 CRF14300, 04 CRF14400, 04 CRF14500, 04 CRF14600, 04 CRF14700, 04 CRF14800, 04 CRF14900, 04 CRF15000, 04 CRF15100, 04 CRF15200, 04 CRF15300, 04 CRF15400, 04 CRF15500, 04 CRF15600, 04 CRF15700, 04 CRF15800, 04 CRF15900, 04 CRF16000, 04 CRF16100, 04 CRF16200, 04 CRF16300, 04 CRF16400, 04 CRF16500, 04 CRF16600, 04 CRF16700, 04 CRF16800, 04 CRF16900, 04 CRF17000, 04 CRF17100, 04 CRF17200, 04 CRF17300, 04 CRF17400, 04 CRF17500, 04 CRF17600, 04 CRF17700, 04 CRF17800, 04 CRF17900, 04 CRF18000, 04 CRF18100, 04 CRF18200, 04 CRF18300, 04 CRF18400, 04 CRF18500, 04 CRF18600, 04 CRF18700, 04 CRF18800, 04 CRF18900, 04 CRF19000, 04 CRF19100, 04 CRF19200, 04 CRF19300, 04 CRF19400, 04 CRF19500, 04 CRF19600, 04 CRF19700, 04 CRF19800, 04 CRF19900, 04 CRF20000, 04 CRF20100, 04 CRF20200, 04 CRF20300, 04 CRF20400, 04 CRF20500, 04 CRF20600, 04 CRF20700, 04 CRF20800, 04 CRF20900, 04 CRF21000, 04 CRF21100, 04 CRF21200, 04 CRF21300, 04 CRF21400, 04 CRF21500, 04 CRF21600, 04 CRF21700, 04 CRF21800, 04 CRF21900, 04 CRF22000, 04 CRF22100, 04 CRF22200, 04 CRF22300, 04 CRF22400, 04 CRF22500, 04 CRF22600, 04 CRF22700, 04 CRF22800, 04 CRF22900, 04 CRF23000, 04 CRF23100, 04 CRF23200, 04 CRF23300, 04 CRF23400, 04 CRF23500, 04 CRF23600, 04 CRF23700, 04 CRF23800, 04 CRF23900, 04 CRF24000, 04 CRF24100, 04 CRF24200, 04 CRF24300, 04 CRF24400, 04 CRF24500, 04 CRF24600, 04 CRF24700, 04 CRF24800, 04 CRF24900, 04 CRF25000, 04 CRF25100, 04 CRF25200, 04 CRF25300, 04 CRF25400, 04 CRF25500, 04 CRF25600, 04 CRF25700, 04 CRF25800, 04 CRF25900, 04 CRF26000, 04 CRF26100, 04 CRF26200, 04 CRF26300, 04 CRF26400, 04 CRF26500, 04 CRF26600, 04 CRF26700, 04 CRF26800, 04 CRF26900, 04 CRF27000, 04 CRF27100, 04 CRF27200, 04 CRF27300, 04 CRF27400, 04 CRF27500, 04 CRF27600, 04 CRF27700, 04 CRF27800, 04 CRF27900, 04 CRF28000, 04 CRF28100, 04 CRF28200, 04 CRF28300, 04 CRF28400, 04 CRF28500, 04 CRF28600, 04 CRF28700, 04 CRF28800, 04 CRF28900, 04 CRF29000, 04 CRF29100, 04 CRF29200, 04 CRF29300, 04 CRF29400, 04 CRF29500, 04 CRF29600, 04 CRF29700, 04 CRF29800, 04 CRF29900, 04 CRF30000, 04 CRF30100, 04 CRF30200, 04 CRF30300, 04 CRF30400, 04 CRF30500, 04 CRF30600, 04 CRF30700, 04 CRF30800, 04 CRF30900, 04 CRF31000, 04 CRF31100, 04 CRF31200, 04 CRF31300, 04 CRF31400, 04 CRF31500, 04 CRF31600, 04 CRF31700, 04 CRF31800, 04 CRF31900, 04 CRF32000, 04 CRF32100, 04 CRF32200, 04 CRF32300, 04 CRF32400, 04 CRF32500, 04 CRF32600, 04 CRF32700, 04 CRF32800, 04 CRF32900, 04 CRF33000, 04 CRF33100, 04 CRF33200, 04 CRF33300, 04 CRF33400, 04 CRF33500, 04 CRF33600, 04 CRF33700, 04 CRF33800, 04 CRF33900, 04 CRF34000, 04 CRF34100, 04 CRF34200, 04 CRF34300, 04 CRF34400, 04 CRF34500, 04 CRF34600, 04 CRF34700, 04 CRF34800, 04 CRF34900, 04 CRF35000, 04 CRF35100, 04 CRF35200, 04 CRF35300, 04 CRF35400, 04 CRF35500, 04 CRF35600, 04 CRF35700, 04 CRF35800, 04 CRF35900, 04 CRF36000, 04 CRF36100, 04 CRF36200, 04 CRF36300, 04 CRF36400, 04 CRF36500, 04 CRF36600, 04 CRF36700, 04 CRF36800, 04 CRF36900, 04 CRF37000, 04 CRF37100, 04 CRF37200, 04 CRF37300, 04 CRF37400, 04 CRF37500, 04 CRF37600, 04 CRF37700, 04 CRF37800, 04 CRF37900, 04 CRF38000, 04 CRF38100, 04 CRF38200, 04 CRF38300, 04 CRF38400, 04 CRF38500, 04 CRF38600, 04 CRF38700, 04 CRF38800, 04 CRF38900, 04 CRF39000, 04 CRF39100, 04 CRF39200, 04 CRF39300, 04 CRF39400, 04 CRF39500, 04 CRF39600, 04 CRF39700, 04 CRF39800, 04 CRF39900, 04 CRF40000, 04 CRF40100, 04 CRF40200, 04 CRF40300, 04 CRF40400, 04 CRF40500, 04 CRF40600, 04 CRF40700, 04 CRF40800, 04 CRF40900, 04 CRF41000, 04 CRF41100, 04 CRF41200, 04 CRF41300, 04 CRF41400, 04 CRF41500, 04 CRF41600, 04 CRF41700, 04 CRF41800, 04 CRF41900, 04 CRF42000, 04 CRF42100, 04 CRF42200, 04 CRF42300, 04 CRF42400, 04 CRF42500, 04 CRF42600, 04 CRF42700, 04 CRF42800, 04 CRF42900, 04 CRF43000, 04 CRF43100, 04 CRF43200, 04 CRF43300, 04 CRF43400, 04 CRF43500, 04 CRF43600, 04 CRF43700, 04 CRF43800, 04 CRF43900, 04 CRF44000, 04 CRF44100, 04 CRF44200, 04 CRF44300, 04 CRF44400, 04 CRF44500, 04 CRF44600, 04 CRF44700, 04 CRF44800, 04 CRF44900, 04 CRF45000, 04 CRF45100, 04 CRF45200, 04 CRF45300, 04 CRF45400, 04 CRF45500, 04 CRF45600, 04 CRF45700, 04 CRF45800, 04 CRF45900, 04 CRF46000, 04 CRF46100, 04 CRF46200, 04 CRF46300, 04 CRF46400, 04 CRF46500, 04 CRF46600, 04 CRF46700, 04 CRF46800, 04 CRF46900, 04 CRF47000, 04 CRF47100, 04 CRF47200, 04 CRF47300, 04 CRF47400, 04 CRF47500, 04 CRF47600, 04 CRF47700, 04 CRF47800, 04 CRF47900, 04 CRF48000, 04 CRF48100, 04 CRF48200, 04 CRF48300, 04 CRF48400, 04 CRF48500, 04 CRF48600, 04 CRF48700, 04 CRF48800, 04 CRF48900, 04 CRF49000, 04 CRF49100, 04 CRF49200, 04 CRF49300, 04 CRF49400, 04 CRF49500, 04 CRF49600, 04 CRF49700, 04 CRF49800, 04 CRF49900, 04 CRF50000, 04 CRF50100, 04 CRF50200, 04 CRF50300, 04 CRF50400, 04 CRF50500, 04 CRF50600, 04 CRF50700, 04 CRF50800, 04 CRF50900, 04 CRF51000, 04 CRF51100, 04 CRF51200, 04 CRF51300, 04 CRF51400, 04 CRF51500, 04 CRF51600, 04 CRF51700, 04 CRF51800, 04 CRF51900, 04 CRF52000, 04 CRF52100, 04 CRF52200, 04 CRF52300, 04 CRF52400, 04 CRF52500, 04 CRF52600, 04 CRF52700, 04 CRF52800, 04 CRF52900, 04 CRF53000, 04 CRF53100, 04 CRF53200, 04 CRF53300, 04 CRF53400, 04 CRF53500, 04 CRF53600, 04 CRF53700, 04 CRF53800, 04 CRF53900, 04 CRF54000, 04 CRF54100, 04 CRF54200, 04 CRF54300, 04 CRF54400, 04 CRF54500, 04 CRF54600, 04 CRF54700, 04 CRF54800, 04 CRF54900, 04 CRF55000, 04 CRF55100, 04 CRF55200, 04 CRF55300, 04 CRF55400, 04 CRF55500, 04 CRF55600, 04 CRF55700, 04 CRF55800, 04 CRF55900, 04 CRF56000, 04 CRF56100, 04 CRF56200, 04 CRF56300, 04 CRF56400, 04 CRF56500, 04 CRF56600, 04 CRF56700, 04 CRF56800, 04 CRF56900, 04 CRF57000, 04 CRF57100, 04 CRF57200, 04 CRF57300, 04 CRF57400, 04 CRF57500, 04 CRF57600, 04 CRF57700, 04 CRF57800, 04 CRF57900, 04 CRF58000, 04 CRF58100, 04 CRF58200, 04 CRF58300, 04 CRF58400, 04 CRF58500, 04 CRF58600, 04 CRF58700, 04 CRF58800, 04 CRF58900, 04 CRF59000, 04 CRF59100, 04 CRF59200, 04 CRF59300, 04 CRF59400, 04 CRF59500, 04 CRF59600, 04 CRF59700, 04 CRF59800, 04 CRF59900, 04 CRF60000, 04 CRF60100, 04 CRF60200, 04 CRF60300, 04 CRF60400, 04 CRF60500, 04 CRF60600, 04 CRF60700, 04 CRF60800, 04 CRF60900, 04 CRF61000, 04 CRF61100, 04 CRF61200, 04 CRF61300, 04 CRF61400, 04 CRF61500, 04 CRF61600, 04 CRF61700, 04 CRF61800, 04 CRF61900, 04 CRF62000, 04 CRF62100, 04 CRF62200, 04 CRF62300, 04 CRF62400, 04 CRF62500, 04 CRF62600, 04 CRF62700, 04 CRF62800, 04 CRF62900, 04 CRF63000, 04 CRF63100, 04 CRF63200, 04 CRF63300, 04 CRF63400, 04 CRF63500, 04 CRF63600, 04 CRF63700, 04 CRF63800, 04 CRF63900, 04 CRF64000, 04 CRF64100, 04 CRF64200, 04 CRF64300, 04 CRF64400, 04 CRF64500, 04 CRF64600, 04 CRF64700, 04 CRF64800, 04 CRF64900, 04 CRF65000, 04 CRF65100, 04 CRF65200, 04 CRF65300, 04 CRF65400, 04 CRF65500, 04 CRF65600, 04 CRF65700, 04 CRF65800, 04 CRF65900, 04 CRF66000, 04 CRF66100, 04 CRF66200, 04 CRF66300, 04 CRF66400, 04 CRF66500, 04 CRF66600, 04 CRF66700, 04 CRF66800, 04 CRF66900, 04 CRF67000, 04 CRF67100, 04 CRF67200, 04 CRF67300, 04 CRF67400, 04 CRF67500, 04 CRF67600, 04 CRF67700, 04 CRF67800, 04 CRF67900, 04 CRF68000, 04 CRF68100, 04 CRF68200, 04 CRF68300, 04 CRF68400, 04 CRF68500, 04 CRF68600, 04 CRF68700, 04 CRF68800, 04 CRF68900, 04 CRF69000, 04 CRF69100, 04 CRF69200, 04 CRF69300, 04 CRF69400, 04 CRF69500, 04 CRF69600, 04 CRF69700, 04 CRF69800, 04 CRF69900, 04 CRF70000, 04 CRF70100, 04 CRF70200, 04 CRF70300, 04 CRF70400, 04 CRF70500, 04 CRF70600, 04 CRF70700, 04 CRF70800, 04 CRF70900, 04 CRF71000, 04 CRF71100, 04 CRF71200, 04 CRF71300, 04 CRF71400, 04 CRF71500, 04 CRF71600, 04 CRF71700, 04 CRF71800, 04 CRF71900, 04 CRF72000, 04 CRF72100, 04 CRF72200, 04 CRF72300, 04 CRF72400, 04 CRF72500, 04 CRF72600, 04 CRF72700, 04 CRF72800, 04 CRF72900, 04 CRF73000, 04 CRF73100, 04 CRF73200, 04 CRF73300, 04 CRF73400, 04 CRF73500, 04 CRF73600, 04 CRF73700, 04 CRF73800, 04 CRF73900, 04 CRF74000, 04 CRF74100, 04 CRF74200, 04 CRF74300, 04 CRF74400, 04 CRF74500, 04 CRF74600, 04 CRF74700, 04 CRF74800, 04 CRF74900, 04 CRF75000, 04 CRF75100, 04 CRF75200, 04 CRF75300, 04 CRF75400, 04 CRF75500, 04 CRF75600, 04 CRF75700, 04 CRF75800, 04 CRF75900, 04 CRF76000, 04 CRF76100, 04 CRF76200, 04 CRF76300, 04 CRF76400, 04 CRF76500, 04 CRF76600, 04 CRF76700, 04 CRF76800, 04 CRF76900, 04 CRF77000, 04 CRF77100, 04 CRF77200, 04 CRF77300, 04 CRF77400, 04 CRF77500, 04 CRF77600, 04 CRF77700, 04 CRF77800, 04 CRF77900, 04 CRF78000, 04 CRF78100, 04 CRF78200, 04 CRF78300, 04 CRF78400, 04 CRF78500, 04 CRF78600, 04 CRF78700, 04 CRF78800, 04 CRF78900, 04 CRF79000, 04 CRF79100, 04 CRF79200, 04 CRF79300, 04 CRF79400, 04 CRF79500, 04 CRF79600, 04 CRF79700, 04 CRF79800, 04 CRF79900, 04 CRF80000, 04 CRF80100, 04 CRF80200, 04 CRF80300, 04 CRF80400, 04 CRF80500, 04 CRF80600, 04 CRF80700, 04 CRF80800, 04 CRF80900, 04 CRF81000, 04 CRF81100, 04 CRF81200, 04 CRF81300, 04 CRF81400, 04 CRF81500, 04 CRF81600, 04 CRF81700, 04 CRF81800, 04 CRF81900, 04 CRF82000, 04 CRF82100, 04 CRF82200, 04 CRF82300, 04 CRF82400, 04 CRF82500, 04 CRF82600, 04 CRF82700, 04 CRF82800, 04 CRF82900, 04 CRF83000, 04 CRF83100, 04 CRF83200, 04 CRF83300, 04 CRF83400, 04 CRF83500, 04 CRF83600, 04 CRF83700, 04 CRF83800, 04 CRF83900, 04 CRF84000, 04 CRF84100, 04 CRF84200, 04 CRF84300, 04 CRF84400, 04 CRF84500, 04 CRF84600, 04 CRF84700, 04 CRF84800, 04 CRF84900, 04 CRF85000, 04 CRF85100, 04 CRF85200, 04 CRF85300, 04 CRF85400, 04 CRF85500, 04 CRF85600, 04 CRF85700, 04 CRF85800, 04 CRF85900, 04 CRF86000, 04 CRF86100, 04 CRF86200, 04 CRF86300, 04 CRF86400, 04 CRF86500, 04 CRF86600, 04 CRF86700, 04 CRF86800, 04 CRF86900, 04 CRF87000, 04 CRF87100, 04 CRF87200, 04 CRF87300, 04 CRF87400, 04 CRF87500, 04 CRF87600, 04 CRF87700, 04 CRF87800, 04 CRF87900, 04 CRF88000, 04 CRF88100, 04 CRF88200, 04 CRF88300, 04 CRF88400, 04 CRF88500, 04 CRF88600, 04 CRF88700, 04 CRF88800, 04 CRF88900, 04 CRF89000, 04 CRF89100, 04 CRF89200, 04 CRF89300, 04 CRF89400, 04 CRF89500, 04 CRF89600, 04 CRF89700, 04 CRF89800, 04 CRF89900, 04 CRF90000, 04 CRF90100, 04 CRF90200, 04 CRF90300, 04 CRF90400, 04 CRF90500, 04 CRF90600, 04 CRF90700, 04 CRF90800, 04 CRF90900, 04 CRF91000, 04 CRF91100, 04 CRF91200, 04 CRF91300, 04 CRF91400, 04 CRF91500, 04 CRF91600, 04 CRF91700, 04 CRF91800, 04 CRF91900, 04 CRF92000, 04 CRF92100, 04 CRF92200, 04 CRF92300, 04 CRF92400, 04 CRF92500, 04 CRF92600, 04 CRF92700, 04 CRF92800, 04 CRF92900, 04 CRF93000, 04 CRF93100, 04 CRF93200, 04 CRF93300, 04 CRF93400, 04 CRF93500, 04 CRF93600, 04 CRF93700, 04 CRF93800, 04 CRF93900, 04 CRF94000, 04 CRF94100, 04 CRF94200, 04 CRF94300, 04 CRF94400, 04 CRF94500, 04 CRF94600, 04 CRF94700, 04 CRF94800, 04 CRF94900, 04 CRF95000, 04 CRF95100, 04 CRF95200, 04 CRF95300, 04 CRF95400, 04 CRF95500, 04 CRF95600, 04 CRF95700, 04 CRF95800, 04 CRF95900, 04 CRF96000, 04 CRF96100, 04 CRF96200, 04 CRF96300, 04 CRF96400, 04 CRF96500, 04 CRF96600, 04 CRF96700, 04 CRF96800, 04 CRF96900, 04 CRF97000, 04 CRF97100, 04 CRF97200, 04 CRF97300, 04 CRF97400, 04 CRF97500, 04 CRF97600, 04 CRF97700, 04 CRF97800, 04 CRF97900, 04 CRF98000, 04 CRF98100, 04 CRF98200, 04 CRF98300, 04 CRF98400, 04 CRF98500, 04 CRF98600, 04 CRF98700, 04 CRF98800, 04 CRF98900, 04 CRF99000, 04 CRF99100, 04 CRF99200, 04 CRF99300, 04 CRF99400, 04 CRF99500, 04 CRF99600, 04 CRF99700, 04 CRF99800, 04 CRF99900, 04 CRF100000, 04 CRF100100, 04 CRF100200, 04 CRF100300, 04 CRF100400, 04 CRF100500, 04 CRF100600, 04 CRF100700, 04 CRF100800, 04 CRF100900, 04 CRF101000, 04 CRF101100, 04 CRF101200, 04 CRF101300, 04 CRF101400, 04 CRF101500, 04 CRF101600, 04 CRF101700, 04 CRF101800, 04 CRF101900, 04 CRF102000, 04 CRF102100, 04 CRF102200, 04 CRF102300, 04 CRF102



## RECYCLING CENTER HOURS

THURSDAYS 12:00 NOON - 6:00 P.M.

SATURDAYS 9:00 A.M. - 2:00 P.M.



### *From the Desk of the Building Inspector, Roger Kison*

In the past months we have received requests for various building permits in which the plans and submittals lack required information. Descriptive handouts and applications are available at the Town Hall. Following the requirements in the handouts will speed up the permit process. Complete submittals are important, as they are the road map to completing your project. **Processing of most building permits will take five to seven working days. Please plan accordingly.**

Note: Beginning January 2005, any new permits for decks and stairways require 4" spacing between spindles (**not 6"**).

Residential roofing projects do not require a permit unless structural work is done; such as rafter replacement, addition of skylights, etc.

The Building Inspection Department has noted there is an increasing number of permits not being taken out **PRIOR TO STARTING WORK**. This includes Electrical, Plumbing and HVAC permits. **THESE PERMITS MUST BE TAKEN OUT BEFORE STARTING WORK. Failure to do so can result in a double fee charge. (This charge is noted on the permit,)**

If your project is ready for inspection, please call the Building Inspector's office at 262-375-1349 to make an appointment for inspection (Do not call The Town Hall). Inspections are scheduled Monday through Friday.



### **Kapur & Associates – New Town Consulting Engineer**

The Town of Cedarburg has hired a new consulting engineering firm to assist Town Staff in the review of new subdivisions and other developments. The Town has hired Kapur & Associates, a Glendale engineering firm to provide these services. Matt Hahm will be the civil engineer from Kapur handling most Town issues. Mr. Hahm knows the areas in Town well since he is a Town of Cedarburg resident.

***As a reminder, Town ordinance prohibits the burning of yard waste and leaves. Only clean wood may be burned. Please compost or use the Town facility for the disposal of yard waste.***

### **Notes and Reminders**

The Town Hall will be closed on the following days:

**Monday, May 30 -  
Memorial Day**

**Monday, July 4 -**

**Independence Day**

**Monday, September 5 -  
Labor Day**

If your regularly scheduled garbage pick up day falls on a holiday, pick up will be delayed by one day. Please have your trash out by 7 A.M., as the crews will still be on schedule for pick up.

**Hunting Permits are required in the Town of Cedarburg and are available at the Town Hall.**

### **Board of Review**

**Monday, May 23, 2005  
6:00-8:00 P.M.**

### **Bicycle Registration**

All Town residents are encouraged to register their bicycles with the City of Cedarburg Police Department (375-7620).





# Public Works Notes

Thomas Marquardt, PE - Director of Public Works



## INVISIBLE DOG FENCES

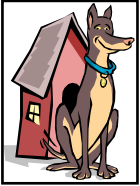

Rover is a good dog but he doesn't seem to know the difference between his master's lot and the neighbors' lot or the roadway. Being a responsible pet owner, Rover's master installs the popular "invisible fence" which activates a collar worn by Rover giving him a mild shock when he crosses the fence. This teaches the dog where his limits are without the master directly overseeing the activity of the dog. The problem lies in where the fences are installed. Many residents have installed the fences within the Town's road right-of-way (generally within 33 feet of the road centerline). This is considered construction within the right-of-way and is not allowed by Town Ordinance 4-4-2 (a). Periodically, the Town's public works crew will do ditch cleaning or mowing on the right-of-way adjacent to a property with an invisible dog fence. The Town is not responsible for any damage to the invisible fences caused by our work within the right-of-way. Please install your invisible dog fences outside of the road right-of-way so that Rover and our public works crew can stay on opposite sides of the fence.

## 2005 ROAD CONSTRUCTION

There will be one road reconstruction project in the Town this summer. Edge O' Woods Drive will undergo some minor drainage improvements and a reconstructed surface. The roadway will remain open to local traffic during construction. The finished roadway will be 22 feet wide with a 4-5 foot gravel shoulder on both sides.

Our construction schedule also includes a number of overlay projects. Pleasant Valley Road from CTH I to Maple Road will receive some base patching and four-inch asphalt overlay. Sunny Ridge Lane will be overlaid with a new four-inch surface. Hollyhock Road and Sunset Lane will receive a two-inch asphalt overlay. The drainage conditions along the overlay road projects will be reviewed and improvements made where necessary.

The Ozaukee County Highway Department will be constructing an overlay project for the Town this summer. The project will be on Sherman Road from Granville Road to Elm Road.

The Town will be doing a number of drainage maintenance projects including Avalon Lane, Lakeridge Court, Fawn Lane and several other minor locations. This work will consist of excavating the ditches to the proper depth and slope and replacing deteriorated culverts if required.

Other maintenance work such as crack sealing, shoulder grading and patching will be ongoing throughout the Town.

Please slow down in the construction zones. Our traffic control personnel will guide you through or around our construction activities as quickly and safely as possible.

## PLANTING WITHIN A DRAINAGE WAY

The roads in the Town of Cedarburg are located within a dedicated Town right-of-way that is typically 66 feet wide. The purpose of the right-of-way is for the roadway and drainage

ditches. The Town and the property owner normally share the maintenance of the drainage way areas. The property owner in a subdivision setting will mow the lawn and the Town will provide assistance when the ditch needs to be cleaned out to maintain proper flow. If plantings, other than grasses, are planted or allowed to naturally grow within the drainage ways, the water flow is impeded and the ditch cannot be maintained. The Town has a mowing program that cuts the drainage way areas that are not maintained by the property owners. Town Ordinance 4-4-2(c) prohibits putting an "obstruction" within the drainage ways, this includes trees and bushes

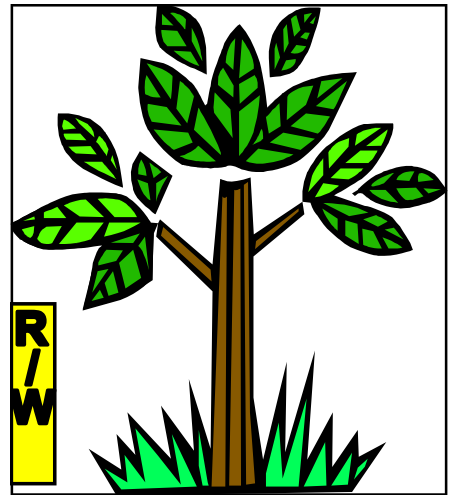

It is our suggestion that as a property owner plans his landscaping, do not propose any tree or bush plantings within the road right-of-way. The mature size of the plantings should also be reviewed to insure that the plantings are set far enough back from the right-of-way line. If the branches from trees or bushes encroach onto the right-of-way and hinder the maintenance of the ditches, the ditch maintenance crew will trim them. The town's ditch maintenance crew cannot be responsible for seedlings that are planted within the right-of-way. Please plant the seedlings off of the right-of-way and mark them if they are near the right-of-way line. If there are questions about planting near the road right-of-way or about the actual location of the right-of-way line, please call Tom Marquardt at the Town Hall.



**1293 Washington Avenue  
Cedarburg, Wisconsin  
53012-9304**

**BULK RATE  
U.S. POSTAGE  
PAID  
CEDARBURG, WI  
PERMIT #275**

**Current Resident**

### **CONTACT INFORMATION FOR TOWN HALL**

<b>Name/Position</b>	<b>Telephone Number</b>	<b>Email Address</b>
Jerry Voigt, Town Chairman	377-4509	jvoigt@town.cedarburg.wi.us
David Valentine, Supervisor	377-1622	valentinerudy@aol.com
David Salvaggio, Supervisor	377-6779	dsalvaggio@wi.rr.com
Gary Wickert, Supervisor	377-9499	garywickert@ameritech.net
Wayne Denow, Supervisor	377-9582	wdenow@wi.rr.com
Joshua A. Smith, Administrator	377-4509	jsmith@town.cedarburg.wi.us
Thomas Marquardt, DPW	377-4509	tmarquardt@town.cedarburg.wi.us
Karen Behrens, Town Clerk	377-4509	kbehrens@town.cedarburg.wi.us
Donna Huettl, Admin Ass't	377-4509	dhuettl@town.cedarburg.wi.us
Sandy Sweet, Admin Ass't	377-4509	ssweet@town.cedarburg.wi.us
Roger Kison, Building Inspector	375-1349	rkison@wi.rr.com

### **2005 MAXWELL STREET DAYS**

**Firemen's Park—Washington Avenue (Just North of downtown Cedarburg)**

**May 29  
July 17  
September 4  
October 2**

**Gates open at 6:00 a.m.—Rain/Shine  
For more information: Call 262-377-8412**